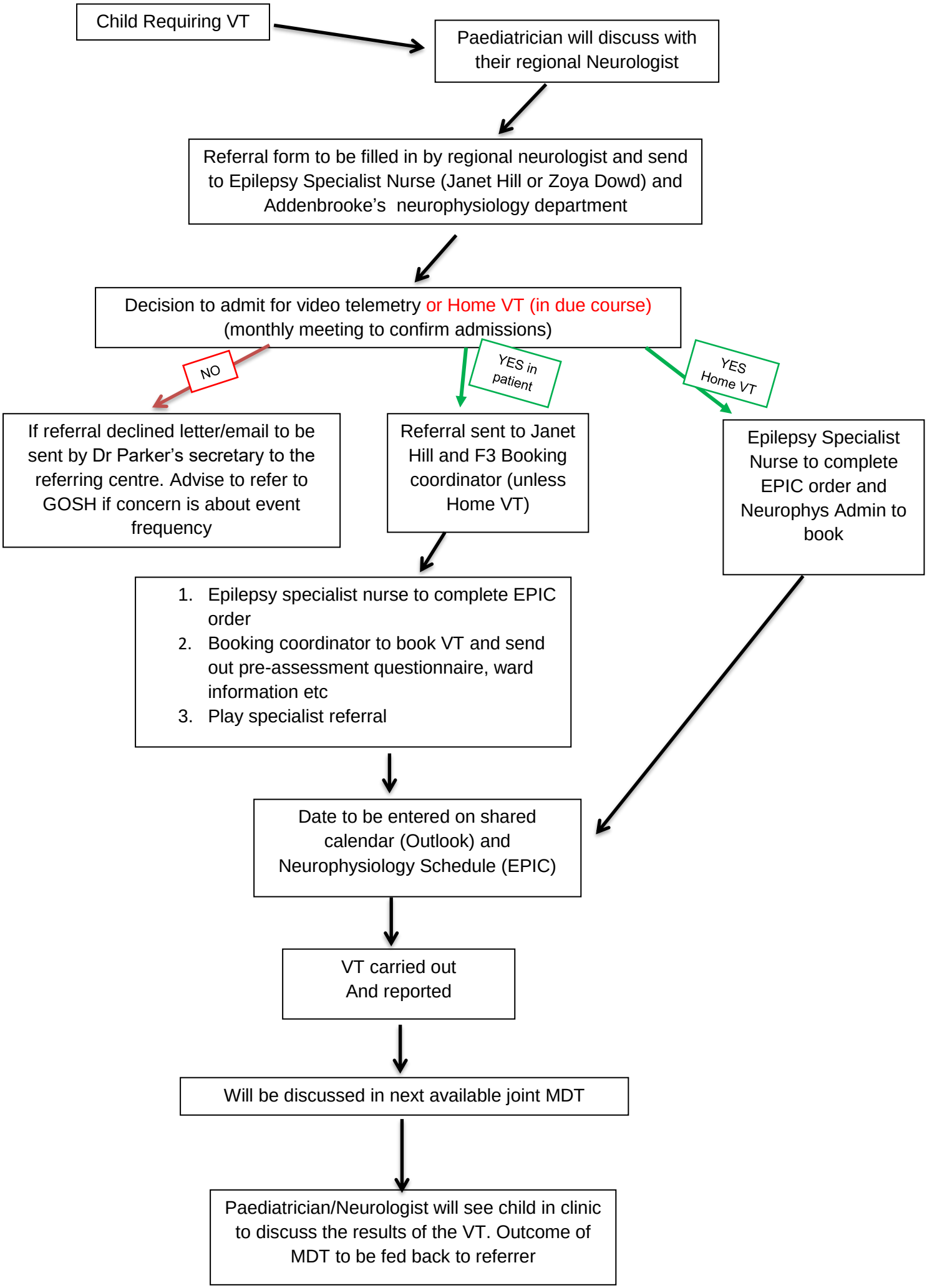Referrals to the Video Telemetry Service